

LEGEND

-  = CREST OF SLOPE
- * 3753.4 = AS-BUILT ELEVATION FOR TOP OF PREPARED FOUNDATION LAYER
- * 3752.8 = AS-BUILT ELEVATION FOR TOP OF WASTE
- 0.5' = AS-BUILT THICKNESS OF PREPARED FOUNDATION LAYER

Corrected 6-5-14



Kenneth R. Kindle

Job No. 14-01-29577

Plat of Survey

ASARCO
CATEGORY 1 LANDFILL - CELL 3
TOP OF SUBGRADE AND TOP OF
PREPARED FOUNDATION LAYER
AS-BUILT ELEVATIONS
CITY OF EL PASO,
EL PASO COUNTY, TEXAS.

Scale: 1" = 40'

Date: May 15, 2014

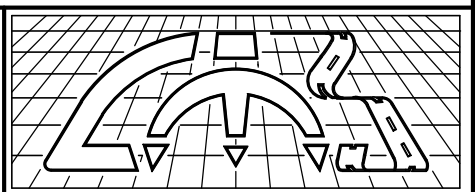

Land-Mark Professional Surveying, Inc.
 1420 Bessemer Drive, Suite 'A'
 El Paso, Texas 79936
 (915) 598-1300
 email: Bob@Land-marksurvey.com
 "Serving Texas, New Mexico and Arizona"

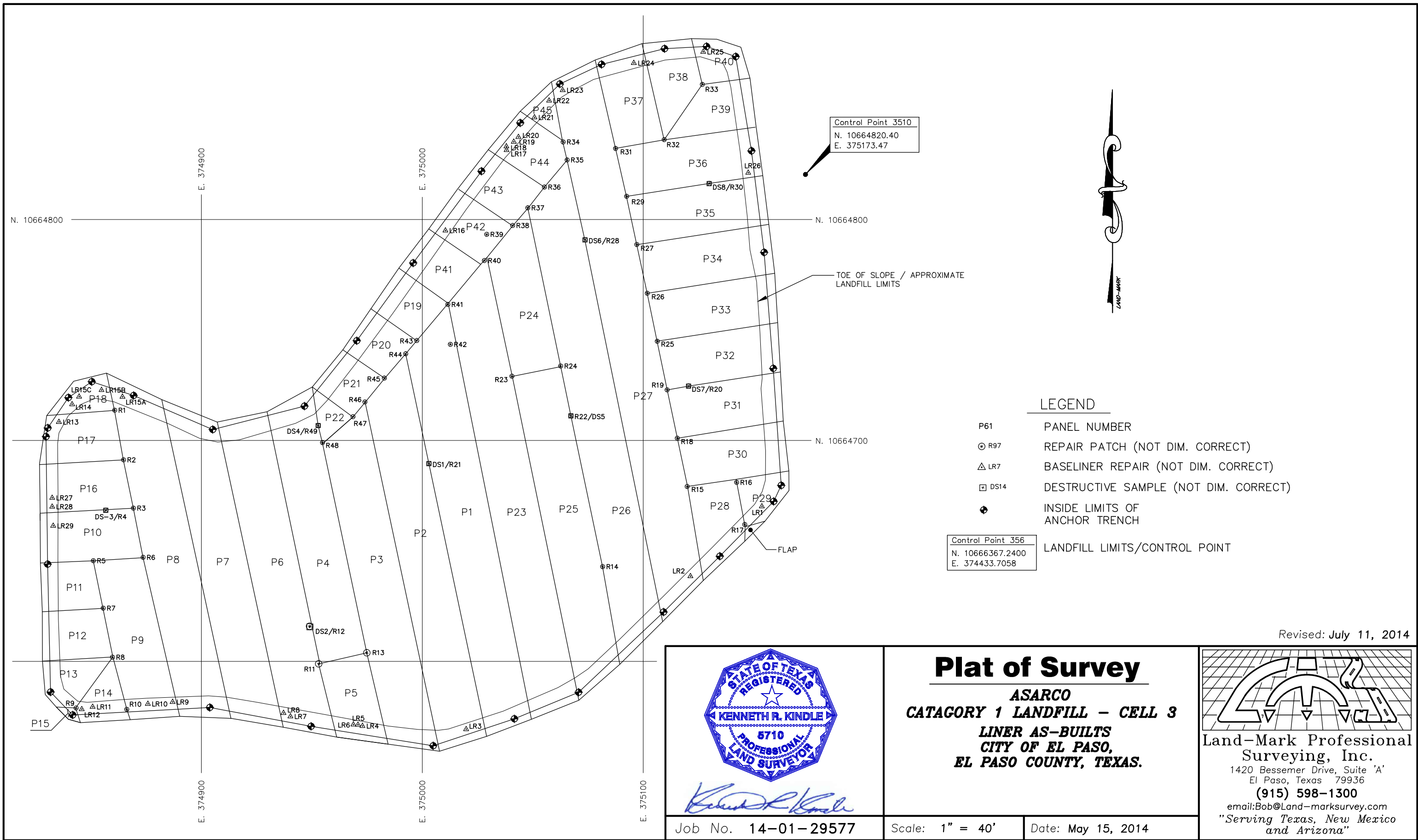

LEGEND

- P61 PANEL NUMBER
- ⊙ R97 REPAIR PATCH (NOT DIM. CORRECT)
- △ LR7 BASELINER REPAIR (NOT DIM. CORRECT)
- ⊠ DS14 DESTRUCTIVE SAMPLE (NOT DIM. CORRECT)
- ⊕ INSIDE LIMITS OF ANCHOR TRENCH

Control Point 356
 N. 10666367.2400
 E. 374433.7058

LANDFILL LIMITS/CONTROL POINT

Revised: July 11, 2014



Kenneth R. Kindle

Plat of Survey

ASARCO
CATAGORY 1 LANDFILL - CELL 3
LINER AS-BUILTS
CITY OF EL PASO,
EL PASO COUNTY, TEXAS.

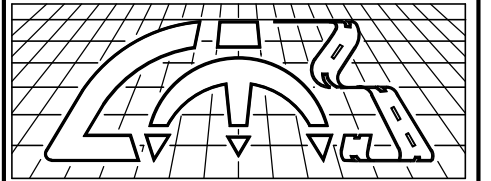

Land-Mark Professional Surveying, Inc.
 1420 Bessemer Drive, Suite 'A'
 El Paso, Texas 79936
(915) 598-1300
 email: Bob@Land-marksurvey.com
 "Serving Texas, New Mexico and Arizona"

Job No. 14-01-29577

Scale: 1" = 40'

Date: May 15, 2014