

APPENDIX P  
RECORD DRAWINGS

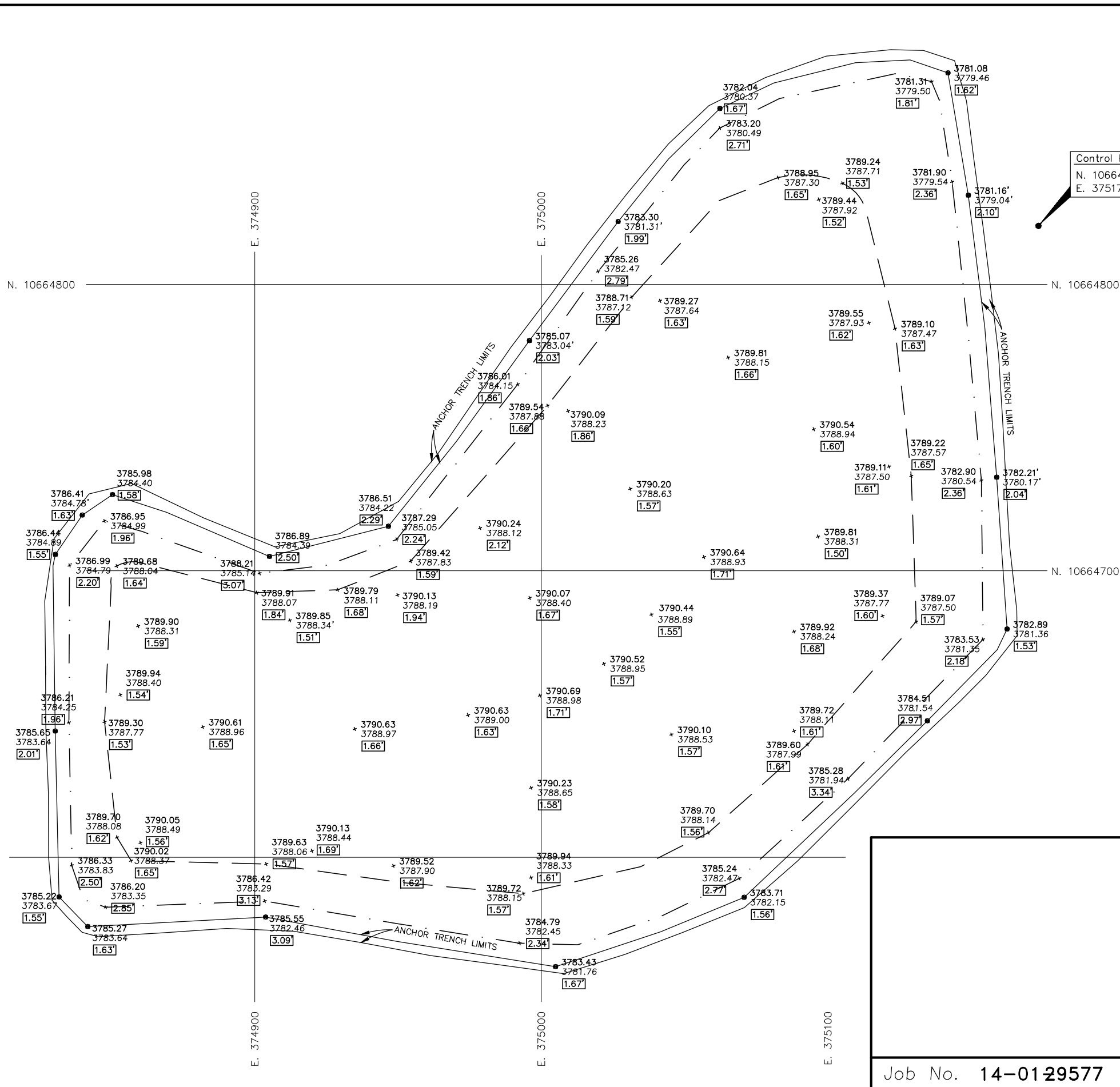

Control Point 3510  
 N. 10664820.40  
 E. 375173.47



**LEGEND**

- \* 3753.35 = AS-BUILT ELEVATION FOR TOP OF SOIL COVER
- \* 3752.82 = AS-BUILT ELEVATION FOR TOP OF PREPARED FOUNDATION LAYER
- [0.53] = AS-BUILT THICKNESS OF SOIL COVER
- = CREST OF SLOPE
- - - - - = TOE OF SLOPE
- \* 3789.52 = AS-BUILT ELEVATION FOR TOP OF SOIL COVER
- 3787.90 = AS-BUILT ELEVATION FOR TOP OF INSIDE LIMITS OF ANCHOR TRENCH

**Plat of Survey**

**ASARCO**  
 CATAGORY 1 LANDFILL - CELL 3  
 TOP OF SOIL COVER AND TOP OF  
 PREPARED FOUNDATION AS-BUILTS  
 CITY OF EL PASO,  
 EL PASO COUNTY, TEXAS.

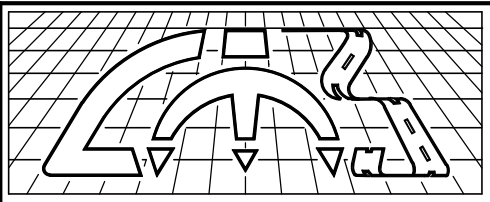

**Land-Mark Professional Surveying, Inc.**  
 1420 Bessemer Drive, Suite 'A'  
 El Paso, Texas 79936  
 (915) 598-1300  
 email: Bob@Land-marksurvey.com  
 "Serving Texas, New Mexico and Arizona"

Job No. 14-0129577

Scale: 1" = 40'

Date: July 7, 2014

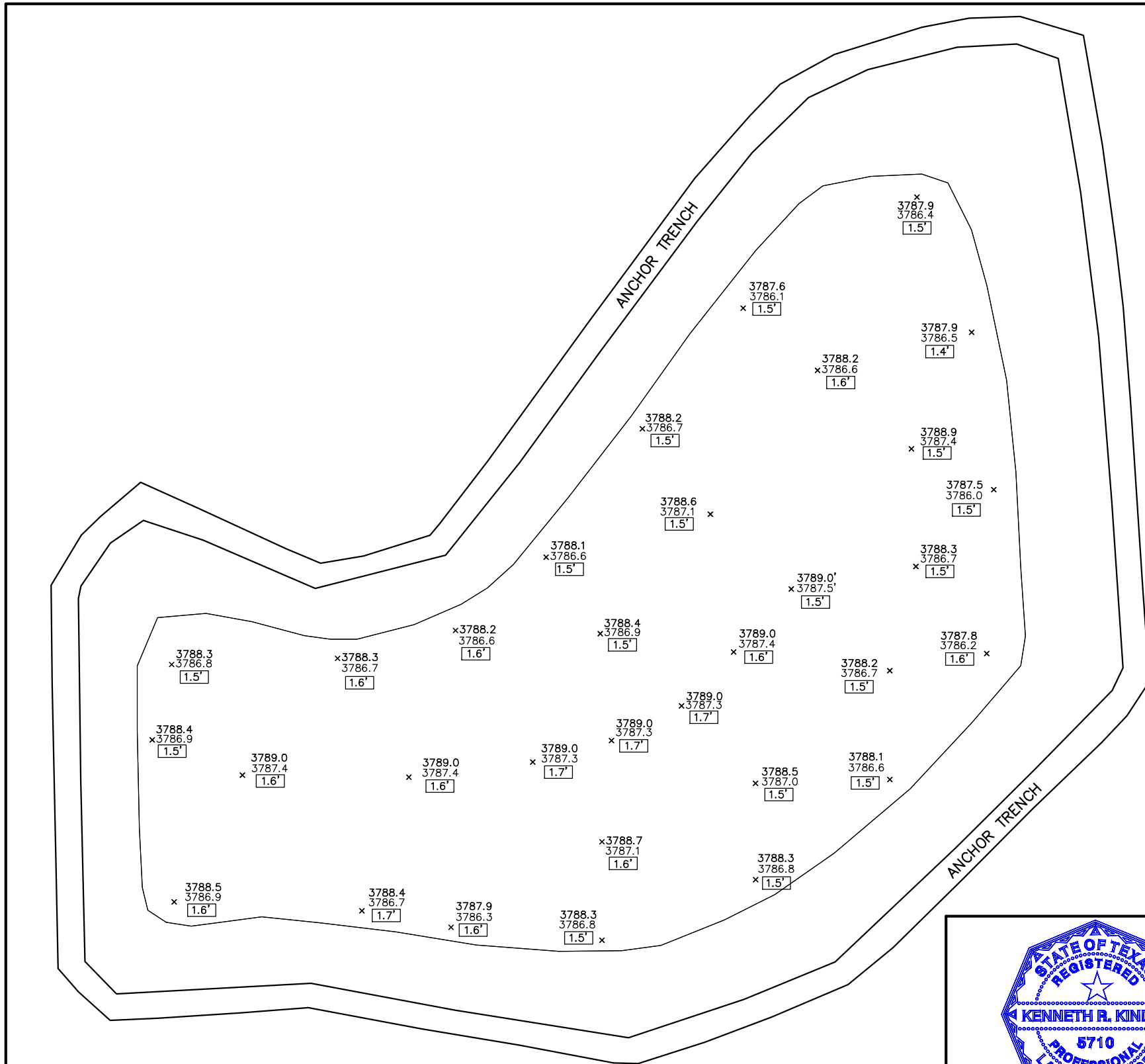

LEGEND

-  = CREST OF SLOPE
- \* 3753.4 = AS-BUILT ELEVATION FOR TOP OF PREPARED FOUNDATION LAYER
- \* 3752.8 = AS-BUILT ELEVATION FOR TOP OF WASTE
- 0.5' = AS-BUILT THICKNESS OF PREPARED FOUNDATION LAYER

Corrected 6-5-14



*Kenneth R. Kindle*

Job No. 14-01-29577

**Plat of Survey**

**ASARCO**  
**CATAGORY 1 LANDFILL - CELL 3**  
**TOP OF SUBGRADE AND TOP OF**  
**PREPARED FOUNDATION LAYER**  
**AS-BUILT ELEVATIONS**  
**CITY OF EL PASO,**  
**EL PASO COUNTY, TEXAS.**

Scale: 1" = 40'

Date: May 15, 2014

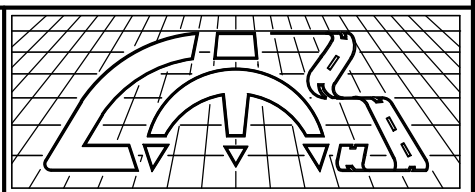

**Land-Mark Professional Surveying, Inc.**  
 1420 Bessemer Drive, Suite 'A'  
 El Paso, Texas 79936  
 (915) 598-1300  
 email: Bob@Land-marksurvey.com  
 "Serving Texas, New Mexico and Arizona"

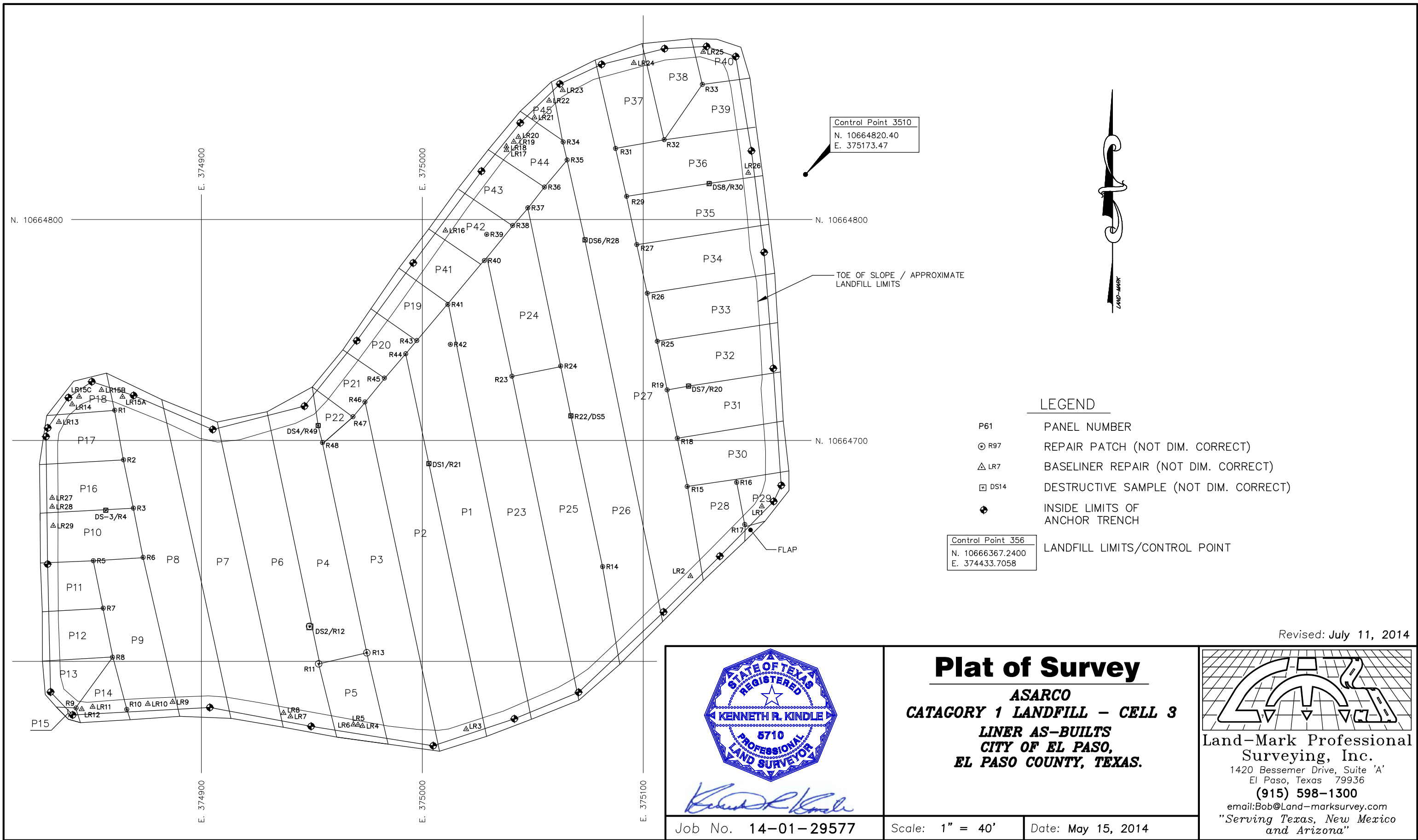

**LEGEND**

- P61 PANEL NUMBER
- ⊙ R97 REPAIR PATCH (NOT DIM. CORRECT)
- △ LR7 BASELINER REPAIR (NOT DIM. CORRECT)
- ⊠ DS14 DESTRUCTIVE SAMPLE (NOT DIM. CORRECT)
- ⊕ INSIDE LIMITS OF ANCHOR TRENCH

Control Point 356  
 N. 10666367.2400  
 E. 374433.7058

LANDFILL LIMITS/CONTROL POINT

Revised: July 11, 2014



*Kenneth R. Kindle*

**Plat of Survey**

**ASARCO**  
**CATAGORY 1 LANDFILL - CELL 3**  
**LINER AS-BUILTS**  
**CITY OF EL PASO,**  
**EL PASO COUNTY, TEXAS.**

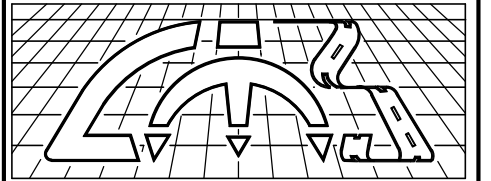

**Land-Mark Professional Surveying, Inc.**  
 1420 Bessemer Drive, Suite 'A'  
 El Paso, Texas 79936  
**(915) 598-1300**  
 email: Bob@Land-marksurvey.com  
 "Serving Texas, New Mexico and Arizona"

Job No. 14-01-29577

Scale: 1" = 40'

Date: May 15, 2014